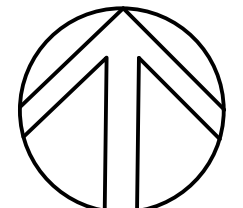

SITE CHART DATA	
TOTAL BLDG. COVERAGE	3,419 SQ.FT.
LOT SIZE	9,624 SQ.FT.
LOT COVERAGE	36.15%
IMPERVIOUS COVERAGE	54.63%

SITE PLAN 
 SCALE: 1/8" = 1'-0"
 LOT 3 BLOCK 1R
 KIMBALL GLEN
 GRAPEVINE, TEXAS

2326 KIMBALL GLEN COURT

Date 01-30-21
 Drawn By MJW
 Checked By MJW
 Revisions
 9/9/21 BREEZEWAY

THIS ELECTRONIC DRAWING FILE IS THE EXCLUSIVE PROPERTY OF MICHAEL J. WRIGHT ARCHITECTS, INC. AND MAINTAINS THE ORIGINAL FILE. THIS ELECTRONIC DRAWING FILE MAY BE USED AS A BACKGROUND FOR THE ORIGINAL FILE. THE USER OF THIS ELECTRONIC DRAWING FILE SHALL BE RESPONSIBLE FOR OBTAINING THE NECESSARY PERMISSIONS FROM THE ARCHITECT TO REPRODUCE OR TO USE OF THIS DRAWING FILE IN ANY MANNER WITHOUT THE WRITTEN PERMISSION OF THE ARCHITECT. THE ARCHITECT'S EXPRESS WRITTEN PERMISSION IS REQUIRED FOR ANY REPRODUCTION OR USE OF THIS DRAWING FILE WITHOUT THE ARCHITECT'S EXPRESS WRITTEN PERMISSION.

'SPEC. RESIDENCE'
 2326 KIMBALL GLEN CT.
 KIMBALL GLEN
 MAYKUS HOMES



M. J. WRIGHT & ASSOCIATES, INC.
 8233 MID-CITIES BOULEVARD STE. A. NRH TX 76182
 OFFICE: 817/268-5555 MJW@MJWRIGHT.COM
 FAX: 817/268-5558 WWW.MJWRIGHT.COM



© copyright 2021

Sheet No.
SITE
 Project No.
 20018MAY

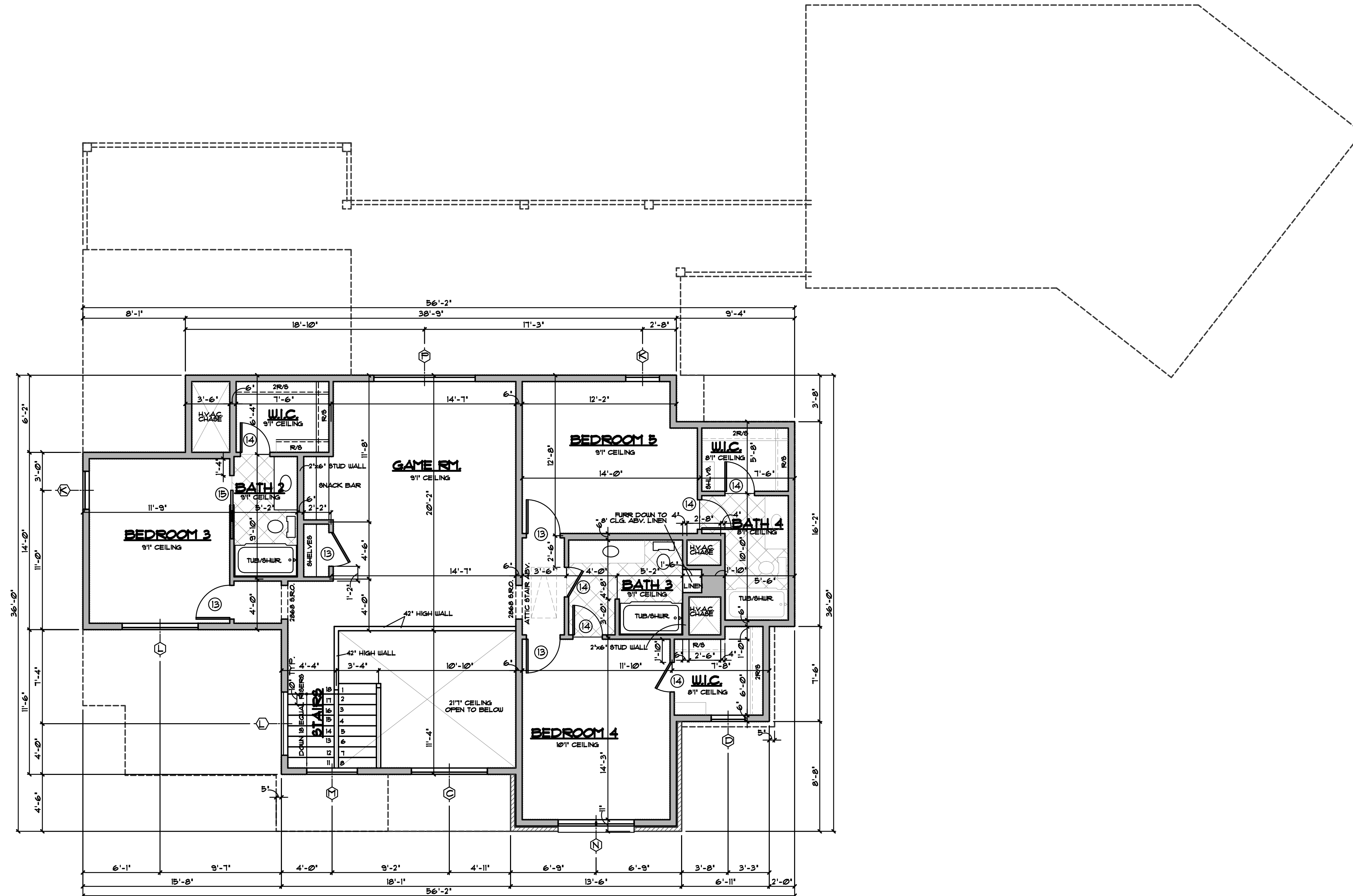

NOTE: ALL EXTERIOR WALLS TO BE 2'x6'
SECOND FLOOR PLAN
 3/16"=1'0"

Date 01-30-21
 Drawn By M.J.W.
 Checked By M.J.W.
 Revisions
 9/9/21 BREEZEWAY

THIS ELECTRONIC DRAWING FILE IS FILED UNDER THE AUTHORITY OF MICHAEL J. WRIGHT REGISTRATION NUMBER 091-30-21, WHO MAINTAINS THE ORIGINAL FILE. THIS ELECTRONIC DRAWING FILE MAY BE USED AS A BACKGROUND FOR THE PREPARATION OF OTHER DRAWINGS ONLY. THE USER OF THIS ELECTRONIC DRAWING FILE SHALL BE RESPONSIBLE FOR OBTAINING THE NECESSARY PERMISSIONS FROM THE ARCHITECT OF RECORD TO USE OR REPRODUCE THIS DRAWING FILE IN ANY MANNER. THE ARCHITECT'S EXPRESS WRITTEN PERMISSION IS REQUIRED FOR ANY OTHER USE OF THIS DRAWING FILE. THE ARCHITECT'S EXPRESS WRITTEN PERMISSION IS REQUIRED FOR ANY OTHER USE OF THIS DRAWING FILE.

'SPEC. RESIDENCE'
 2326 KIMBALL GLEN CT.
 KIMBALL GLEN
 MAYKUS HOMES



M. J. WRIGHT & ASSOCIATES, INC.
 8233 MIDCITIES BOULEVARD STE. A, NRB TX 76182
 OFFICE: 817/268-5555 M.J.W@MJWRIGHT.COM
 FAX: 817/268-5558 WWW.MJWRIGHT.COM



© copyright 2021

Sheet No.
 2
 Project No.
 20018MAT