

DOOR SCHEDULE				WINDOW SCHEDULE				AREAS		SQ. FT.	
MARK	QTY	SIZE	DESCRIPTION	MARK	QTY	SIZE	DESCRIPTION	FIRST FLOOR (A/C)	2146	SECOND FLOOR (A/C)	1318
1	1	4'6"x8'0"	ENTRY W/SIDELIGHT	A	1	4'0"x8'0"	FIXD.L. TEMP.	HOUSE (A/C)	3464	PORCH	45
2	1	2'8"x8'0"	EXT.S.C.	B	3	3'0"x6'0"	S.HFL. EQLT.	COVERED TERRACE	149	GARAGE AND STORAGE	638
3	1	18'0"x8'0"	OVERHEAD	C	1	4'0"x5'0"	FIXFL.	TOTAL COVERAGE	4296		
4	7	2'8"x8'0"	INT.S.C.	D	2	2'0"x3'0"	FIXFL.				
5	1	3'0"x8'0"	INT.S.C. POCKET	E	5	3'0"x1'0"	S.HFL. EQLT.				
6	3	2'8"x8'0"	INT.S.C. POCKET	F	1	FR 3'0"x1'0"	FIXFL.				
7	1	10'0"x8'0"	SLIDER GLASS	G	2	2'8"x1'0"	S.HFL. EQLT.				
8	3	2'0"x8'0"	INT.S.C.	H	1	FR 4'0"x8'0"	FIXFL. TEMP.				
9	6	2'8"x6'8"	INT.H.C.	J	1	FR 3'0"x6'0"	S.HFL. EQLT.				
10	3	2'0"x6'8"	INT.H.C.	K	1	2'4"x6'0"	FIXD.L.				
11	1	2'8"x6'8"	INT.H.C. POCKET	L	2	4'0"x1'0"	FIXFL.				
12	1	2'8"x6'8"	EXT.S.C.	M	1	2'4"x4'0"	FIXD.L.				
				N	2	FR 3'0"x5'0"	S.HFL.				
				P	1	4'6"x1'6"	TRANSOM FL.				

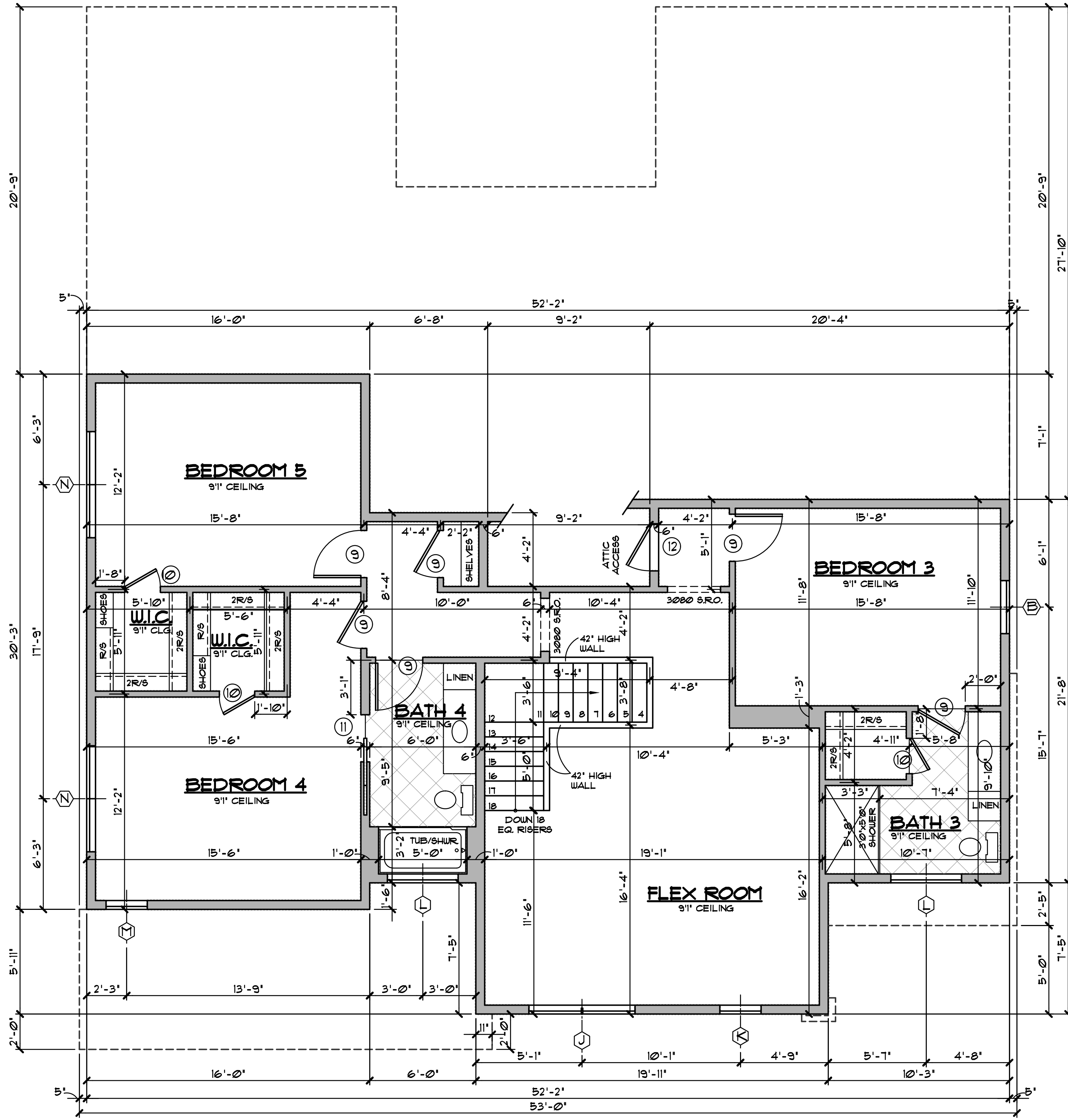

SECOND FLOOR PLAN
1/4"=1'0"

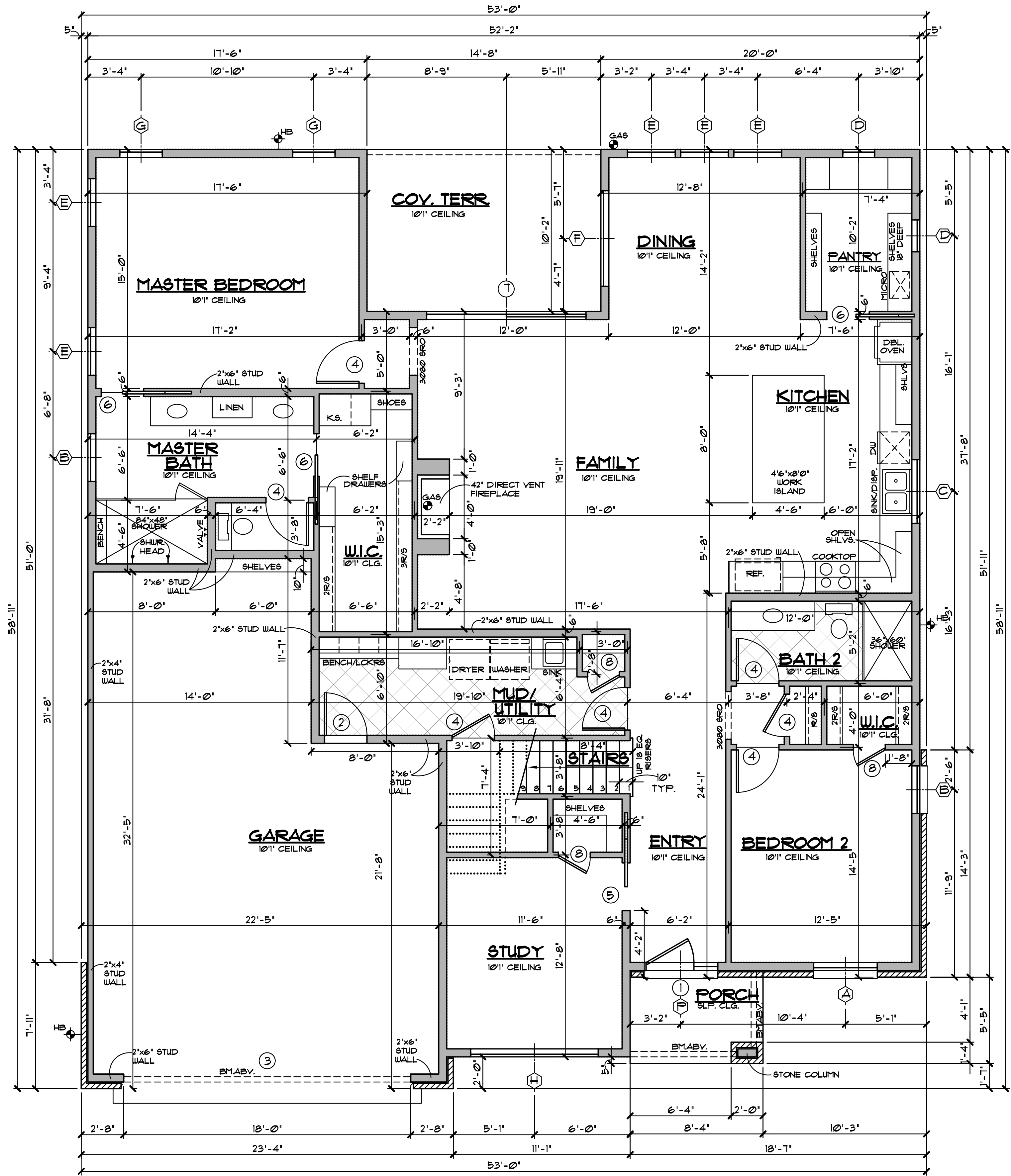

NOTE: ALL EXTERIOR WALLS TO BE 2"x6" STUD WALLS UNLESS NOTED OTHERWISE

FIRST FLOOR PLAN
1/4"=1'0"

Date 03-18-22
Drawn By M.J.W.
Checked By M.J.W.
Revisions

THIS ELECTRONIC DRAWING FILE IS BEING MADE UNDER THE AUTHORITY OF MICHAEL J. WRIGHT REGISTRATION NO. 069-99-27, WHO MAINTAINS THE ORIGINAL FILE. THIS ELECTRONIC DRAWING FILE MAY BE USED AS A BACKGROUND FOR THE PREPARATION OF OTHER DRAWINGS. THE USER OF THIS ELECTRONIC DRAWING FILE SHALL BE RESPONSIBLE FOR OBTAINING THE NECESSARY PERMISSIONS FROM THE ARCHITECTURAL BOARD OF THE STATE OF TEXAS TO USE OR REPRODUCE THIS FILE IN ANY MANNER WITHOUT THE WRITTEN PERMISSION OF THE ARCHITECT. THE ARCHITECT'S EXPRESS WRITTEN PERMISSION IS REQUIRED FOR ANY OTHER USE OF THIS FILE.

'09PEC. RESIDENCE'
LOT 1, PECAN RIDGE
MAYKUS HOMES
GRAPEVINE, TX

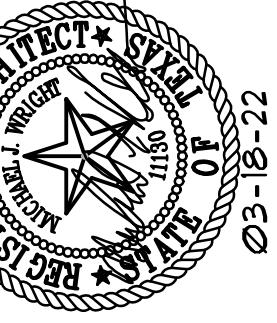

M.J. WRIGHT & ASSOCIATES, INC.
9233 MIDCITIES BOULEVARD STE. A, NRH TX 76182
OFFICE: 817/268-5555 MJI@MJWRIGHT.COM
FAX: 817/268-5558 WWW.MJWRIGHT.COM



Sheet No.
1
Project No.
21158MAY