

SITE PLAN

SCALE: 1/8" = 1'0" NORTH

LOT 4 BLOCK IR
 KIMBALL GLEN
 GRAPEVINE, TEXAS

SITE CHART DATA	
TOTAL BLDG. COVERAGE	3,281 SQFT.
LOT SIZE	10,502 SQFT.
LOT COVERAGE	31.30%
IMPERVIOUS COVERAGE	48.30%

Date: 07-29-21
 Drawn By: M.J.W.
 Checked By: M.J.W.
 Revisions:

THIS ELECTRONIC DRAWING FILE IS HEREBY SUBMITTED UNDER THE AUTHORITY OF MICHAEL J. WRIGHT, REGISTERED PROFESSIONAL ARCHITECT, LICENSE NO. 10121, WHO MAINTAINS THE ORIGINAL FILE. THIS ELECTRONIC DRAWING FILE MAY BE USED AS A BACKGROUND FOR THE PREPARATION OF OTHER DRAWINGS. THE USER OF THIS ELECTRONIC DRAWING FILE IS RESPONSIBLE FOR OBTAINING THE NECESSARY PERMISSIONS FROM THE ARCHITECTURAL BOARD OF TEXAS AND THE ARCHITECTURAL BOARD OF TEXAS TO REPRODUCE OR TO USE OF THIS DRAWING FILE THAT IS IN ACCORDANCE WITH THE REGULATIONS OF THE ARCHITECTURAL BOARD OF TEXAS AND THE ARCHITECTURAL BOARD OF TEXAS. THE ARCHITECT'S EXPRESS WRITTEN PERMISSION IS REQUIRED TO REPRODUCE OR TO USE OF THIS DRAWING FILE WITHOUT THE ARCHITECT'S EXPRESS WRITTEN PERMISSION.

'SPEC. RESIDENCE'
 LOT 4 BLOCK IR
 KIMBALL GLEN
 MAYKUS HOMES

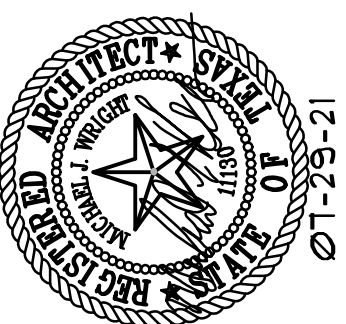

M.J. WRIGHT & ASSOCIATES, INC.
 HURST, TX 76054-3161
 M.J.W. & M.J.WRIGHT.COM
 OFFICE: 817/268-5555
 FAX: 817/268-5558
MJM
 ARCHITECTS

© copyright 2021

Sheet No.
SITE
 Project No.
 20019MAT

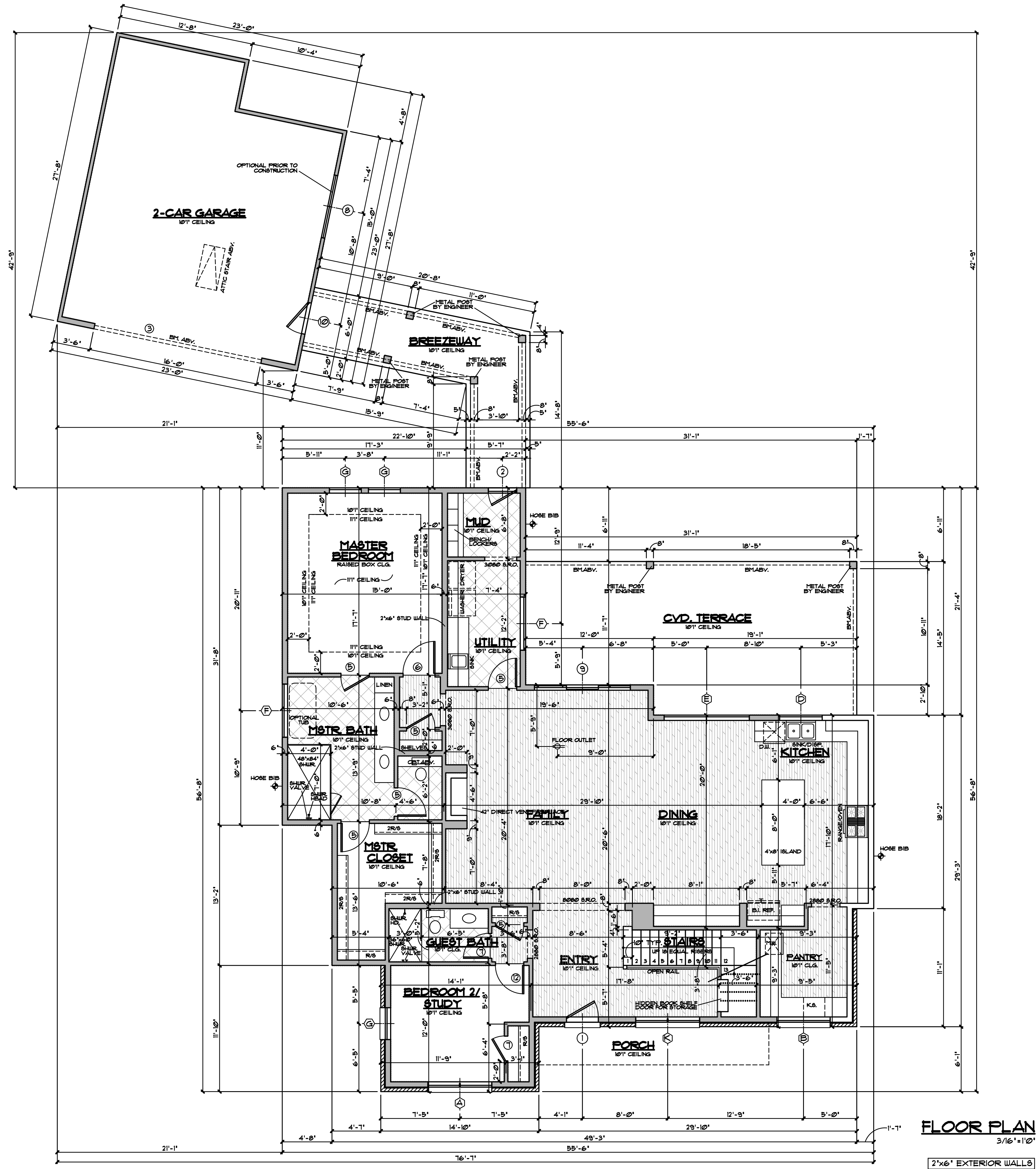

DOOR SCHEDULE			
MARK	QTY.	SIZE	DESCRIPTION
1	1	3'0" x 8'0"	ENTRY D.L.
2	1	2'8" x 8'0"	EXT.S.C. FL.
3	1	16'0" x 8'0"	OVERHEAD
4	1	FR 2'0" x 6'8"	INT.H.C.
5	6	2'8" x 8'0"	INT.S.C.
6	1	3'0" x 8'0"	INT.S.C.
7	2	2'4" x 8'0"	INT.S.C.
8	1	FR 3'0" x 8'0"	SLIDER (OPT)
9	1	9'0" x 8'0"	SLIDER FL.
10	1	3'0" x 8'0"	EXT.S.C.
11	2	2'4" x 6'0"	POCKET
12	1	2'8" x 8'0"	3-LITE
13	3	2'8" x 6'8"	INT. H.C.
14	6	2'4" x 6'8"	INT. H.C.

WINDOW SCHEDULE			
MARK	QTY.	SIZE	DESCRIPTION
A	1	6'0" x 1'6"	FIX.D.L.
B	1	5'0" x 2'0"	FIXED FL.
C	2	3'0" x 6'0"	S.H.F.L. EQ. LT.
D	1	4'0" x 5'0"	FIXED FL.
E	1	8'0" x 5'0"	FIXED FL. TEMP.
F	2	5'0" x 5'0"	FIXED FL. TEMP.
G	3	3'0" x 6'0"	S.H.F.L. EQ.LT.
H	1	5'0" x 3'0"	FIXED FL.
J	2	FR 3'0" x 6'0"	S.H.F.L. EQ.LT.
K	1	6'0" x 1'6"	FIXED D.L. TEMP.
L	2	5'0" x 3'0"	FIXED FL.
M	1	6'0" x 3'8"	S.H.F.L. EQ.LT.
N	2	6'0" x 2'0"	FIXED FL.
P	2	4'0" x 2'0"	FIXED FL.

AREAS		SQ. FT.
FIRST FLOOR (A/C)		2103
SECOND FLOOR (A/C)		1488
HOUSE (A/C)		3591
COVERED TERRACE		414
GARAGE AND STORAGE		588
BREEZEWAY		182
TOTAL COVERAGE		4618

Date 01-29-21
 Drawn By M.J.W.
 Checked By M.J.W.
 Revisions

THIS ELECTRONIC DRAWING FILE IS FILED UNDER THE AUTHORITY OF MICHAEL J. WRIGHT REGISTRATION NO. 0671-7821. WHO MAINTAINS THE ORIGINAL FILE. THIS ELECTRONIC DRAWING FILE MAY BE USED AS A BACKGROUND FOR THE PREPARATION OF OTHER DRAWINGS. THE USER OF THIS ELECTRONIC DRAWING FILE SHALL BE RESPONSIBLE FOR OBTAINING THE NECESSARY PERMISSIONS FROM THE TEXAS BOARD OF ARCHITECTURAL EXAMINERS, THE USER OF THIS ELECTRONIC DRAWING FILE SHALL BE RESPONSIBLE FOR OBTAINING THE NECESSARY PERMISSIONS FROM THE TEXAS BOARD OF ARCHITECTURAL EXAMINERS, THE USER OF THIS ELECTRONIC DRAWING FILE SHALL BE RESPONSIBLE FOR OBTAINING THE NECESSARY PERMISSIONS FROM THE TEXAS BOARD OF ARCHITECTURAL EXAMINERS, THE USER OF THIS ELECTRONIC DRAWING FILE SHALL BE RESPONSIBLE FOR OBTAINING THE NECESSARY PERMISSIONS FROM THE TEXAS BOARD OF ARCHITECTURAL EXAMINERS.

SPEC. RESIDENCE
 LOT 4 BLOCK 1R
 KIMBALL GLEN
 MAYKUS HOMES

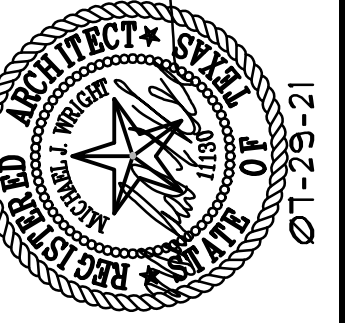

M.J. WRIGHT & ASSOCIATES, INC.
 601 W. HARWOOD ROAD
 OFFICE: 817/268-5555
 FAX: 817/268-5558
 WWW.MJWRIGHT.COM

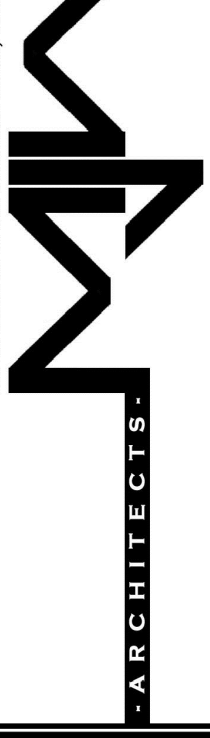

copyright 2021

Sheet No.
 1
 Project No.
 20019MAT

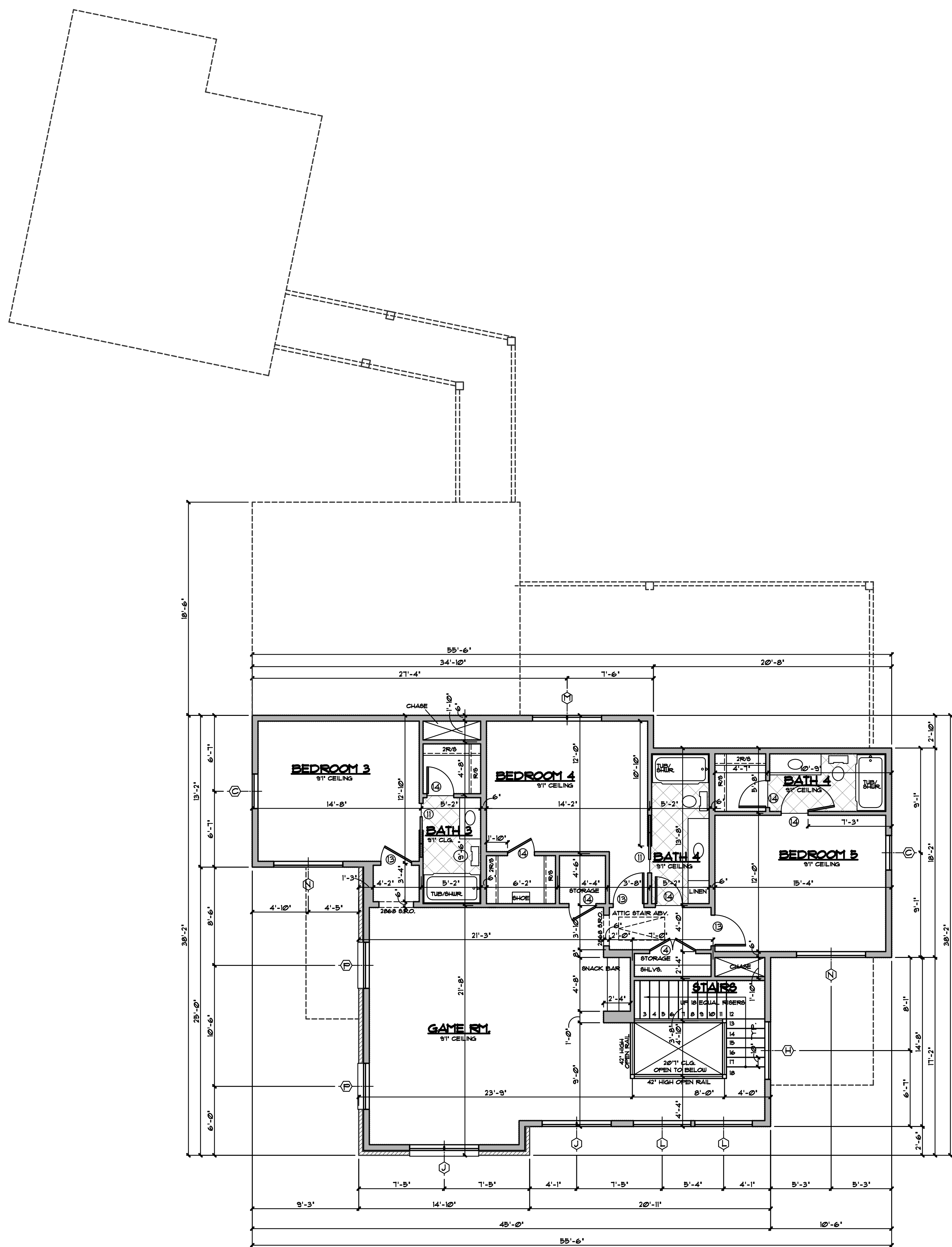

NOTE: ALL EXTERIOR WALLS TO BE 2'x6'

SECOND FLOOR PLAN

3/16"=1'0"

Date 07-29-21
 Drawn By M.J.W.
 Checked By M.J.W.
 Revisions

THIS ELECTRONIC DRAWING FILE IS THE EXACT COPY OF THE ORIGINAL DRAWING FILE. THE USER OF THIS ELECTRONIC FILE MAY NOT REPRODUCE OR TRANSMIT THIS FILE IN ANY MANNER WITHOUT THE WRITTEN PERMISSION OF THE ARCHITECT. THE ARCHITECT'S EXPRESS WRITTEN PERMISSION IS REQUIRED FOR ANY REPRODUCTION OR TRANSMISSION OF THIS FILE. THIS ELECTRONIC FILE IS NOT TO BE USED AS A SUBSTITUTE FOR THE ORIGINAL DRAWING FILE. THE USER OF THIS ELECTRONIC FILE SHALL BE RESPONSIBLE FOR OBTAINING THE NECESSARY PERMITS AND REGULATIONS OF THE TEXAS BOARD OF ARCHITECTURE AND ENGINEERING PROFESSIONALS. THE USER OF THIS ELECTRONIC FILE SHALL BE RESPONSIBLE FOR OBTAINING THE NECESSARY PERMITS AND REGULATIONS OF THE TEXAS BOARD OF ARCHITECTURE AND ENGINEERING PROFESSIONALS.

'SPEC. RESIDENCE'
 LOT 4 BLOCK 1R
 KIMBALL GLEN
 MAYKUS HOMES

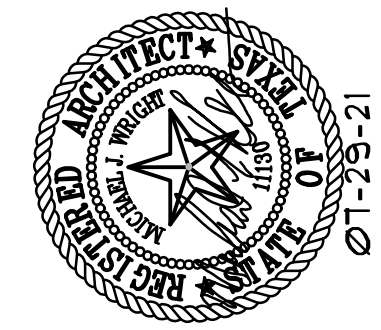

M.J. WRIGHT & ASSOCIATES, INC.
MJW
 ARCHITECTS
 601 W. HARWOOD ROAD
 SUITE 316
 HOUSTON, TEXAS 77004
 OFFICE: 817/268-5555
 FAX: 817/268-5558
 WWW.MJWRIGHT.COM

© copyright 2021

Sheet No.

2

Project No.
 20019MAT